

When you are in an accident

Fill this in as soon after the accident as you can to help you make your report.

Time _____ Date _____

Weather _____ Light _____
(dawn, dusk, dark, day)

The Highway Traffic Act requires the driver of a vehicle involved in an accident to give written information to anyone who was injured or whose property was damaged.

Other driver

Name _____

Address _____

Telephone _____
(daytime) (evening)

Vehicle Owner's Name _____
(if not the driver)

Vehicle Owner's Address _____

Driver's licence # _____

Expiration _____

Vehicle _____
(Year and make) (Body type: sedan, hatchback, etc.)

Licence Plate # _____
(Province, State)

Insurance Company _____

Policy # _____

Insurance Agent _____

Address _____

The Accident

What happened? Describe damage to vehicles and property

What injuries did people have? _____

Diagram

D - Driver
1 - Other party
2 - Other party

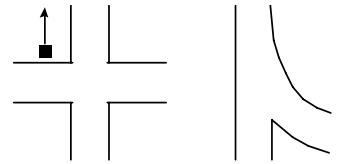

Complete this diagram using arrows to indicate direction of vehicles that collided and location at point of contact

Witnesses

Name _____

Address _____

Telephone _____
(daytime) (evening)

Name _____

Address _____

Telephone _____
(daytime) (evening)

Police

Call the police when:

- a person has been injured
- damage to vehicles or property is more than \$1,000
- there has been vandalism, theft or a hit and run
- another driver is uninsured or driving with a suspended licence
- a driver is impaired

Police officer's name _____

Police File # _____

Detachment telephone _____

Claim Reporting

For fast, convenient service, Manitoba motorists can report their Autopac claims over the telephone. When you call, please have available your driver's licence, vehicle registration, and any information you have about the accident.

Hours

Monday to Friday: 7:00 a.m. to 9:00 p.m.
Saturday: 8:30 a.m. to 4:00 p.m.
Closed Sunday

Reporting Glass Claims

Inside Winnipeg: call 985-7000
Outside Winnipeg: call 1 800 665-2410
TTY: call 204 985-8832

Reporting damage claims other than glass

Inside Winnipeg: call 985-7000. We'll give you the first available estimate appointment at one of the following locations:

- 445 King Street R2W 5H2
- 125 King Edward Street R3H 0V9
- 930 St. Mary's Road R2M 4A8
- 420 Pembina Highway R3L 2E9
- 1103 Pacific Avenue R3E 1G7

Outside Winnipeg: call toll-free 1 800 665-2410.

We'll give you the first available appointment at one of the following locations:

- Arborg, 323 Sunset Boulevard R0E 0A0
- Beausejour, Box 100A, 848 Park Avenue R0E 0C0
- Brandon, 731-1st Street R7A 6C3
- Dauphin, Box 3000, 217 Industrial Road R7N 2V5
- Flin Flon, Box 250, 8 Timber Lane Road R8A 1M9
- Portage la Prairie, Box 1150, 2007 Saskatchewan Avenue West R1N 3J9
- Selkirk, 630 Sophia Street R1A 2K1
- Steinbach, Box 2139, 91 North Front Drive R5G 1N7
- Swan River, Box 1959, 125-4th Avenue North R0L 1Z0
- The Pas, Box 9100, 424 Fischer Avenue R9A 1R5
- Thompson, Box 760, 53 Commercial Place R8N 1N5
- Winkler, Box 1990, 355 Boundary Trail R6W 4B7

TTY: call 204 985-8832

Towing services in Winnipeg & Brandon

Inside Winnipeg: 204-985-4665.

Inside Brandon: 204-729-9510

Specialized claims reporting

- Commercial vehicles (heavy trucks, buses and others)

Call : 204 985-7877

Call toll-free: 1-866-207-7555

Location:

Commercial Claims

1981 Plessis Road

Building B

Winnipeg

Mailing address:

Box 45064

Winnipeg, MB R2C 5C7

- Accidents outside Manitoba

Call *Brandon Out-of-Province Claims*, toll free, at: 1-800 661-6051

Location:

Brandon Out-of-Province Claims

731 1st Street,

Brandon

Mailing address:

731 1st Street,

Brandon MB, R7A 6C3